

## CONTENTS

### ✍ Monthly Technical Levels

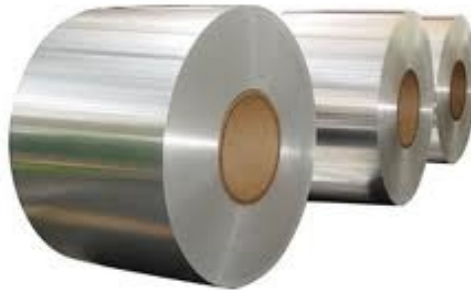

**Varun Gupta - Research Head**  
[varungupta@moneysukh.com](mailto:varungupta@moneysukh.com)  
[research@moneysukh.com](mailto:research@moneysukh.com)  
011-47617872 / 73

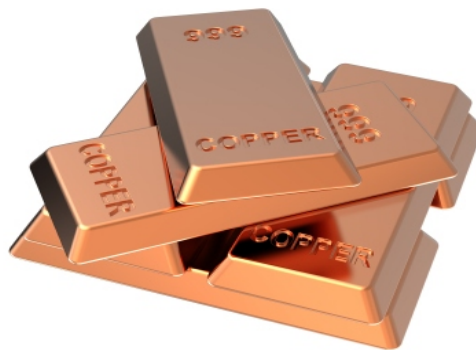

GOLD		
CONTRACT MONTH	CMP	TREND
APR FUT	43440	SIDEWAYS
S1	S2	S3
42780	42060	41440
R1	R2	R3
43905	44510	44990

SILVER		
CONTRACT MONTH	CMP	TREND
MAY FUT	46474	SIDEWAYS
S1	S2	S3
45580	44605	43810
R1	R2	R3
46980	47705	48290

CRUDE		
CONTRACT MONTH	CMP	TREND
MARCH FUT	3521	SIDEWAYS
S1	S2	S3
3380	3242	3060
R1	R2	R3
3710	3805	3955

COPPER		
CONTRACT MONTH	CMP	TREND
MARCH FUT	428	SIDEWAYS
S1	S2	S3
423	418.0	413.9
R1	R2	R3
434.6	439.9	444.0

ALUMINI		
CONTRACT MONTH	CMP	TREND
MARCH FUT	137.8	SIDEWAYS
S1	S2	S3
134.1	131.9	129.5
R1	R2	R3
139.4	143.6	147.0

LEAD M		
CONTRACT MONTH	CMP	TREND
MARCH FUT	143.75	SIDEWAYS
S1	S2	S3
140.1	136.3	132.4
R1	R2	R3
149.1	153.6	156.8

NICKEL		
CONTRACT MONTH	CMP	TREND
MARCH FUT	943	SIDEWAYS
S1	S2	S3
905.0	877.9	852.0
R1	R2	R3
970.0	988.6	1005.0

ZINC M		
CONTRACT MONTH	CMP	TREND
MARCH FUT	154.35	SIDEWAYS
S1	S2	S3
149.90	144.8	140.6
R1	R2	R3
158.9	163.8	168.0

NGAS		
CONTRACT MONTH	CMP	TREND
MARCH FUT	132.4	SIDEWAYS
S1	S2	S3
125.4	121.6	117
R1	R2	R3
139.8	147.7	155.8

USDINR		
CONTRACT MONTH	CMP	TREND
MARCH FUT	73.49	SIDEWAYS
S1	S2	S3
72.6	71.6	71
R1	R2	R3
74.1	75.0	75.8

**M MANSUKH**  
Investment & Trading Solutions  
make more, for sure.

This report is for the personal information of the authorized recipient and does not construe to be any investment, legal or taxation advice to you. Mansukh Securities and Finance Ltd (hereinafter referred as MSFL) is not soliciting any action based on it. This report is not for public distribution and has been furnished to you solely for your information and should not be reproduced or redistributed to any person in any form.

The report is based upon information that we consider reliable, but we do not represent that it is accurate or complete. MSFL or any of its affiliates or employees shall not be in any way responsible for any loss or damage that may arise to any person from any inadvertent error in the information contained in this report. MSFL or any of its affiliates or employees do not provide, at any time, any express or implied warranty of any kind, regarding any matter pertaining to this report, including without limitation the implied warranties of merchantability, fitness for a particular purpose, and non-infringement. The recipients of this report should rely on their own investigations.

MSFL and/or its affiliates and/or employees may have interests/positions, financial or otherwise in the securities mentioned in this report. This information is subject to change without any prior notice. MSFL and/or its affiliates and/or employees nor have any conflict of interest at the time of publication of the research report neither receives any compensation from the subject company or third party in connection with the research report in the past twelve months. Also MSFL and/or its affiliates and/or employees (research analyst) has neither served as an officer, director or employee of the subject company;

MSFL reserves the right to make modifications and alterations to this statement as may be required from time to time. Nevertheless, MSFL is committed to providing independent and transparent recommendations to its clients, and would be happy to provide information in response to specific client queries.